

# Charts Report

## Vehicle and Speed Violator Counts



■ Tot. Vehicles ■ # Violators

Dunwoody Club Dr at Waterford Dr

Speed Limit = 35 MPH

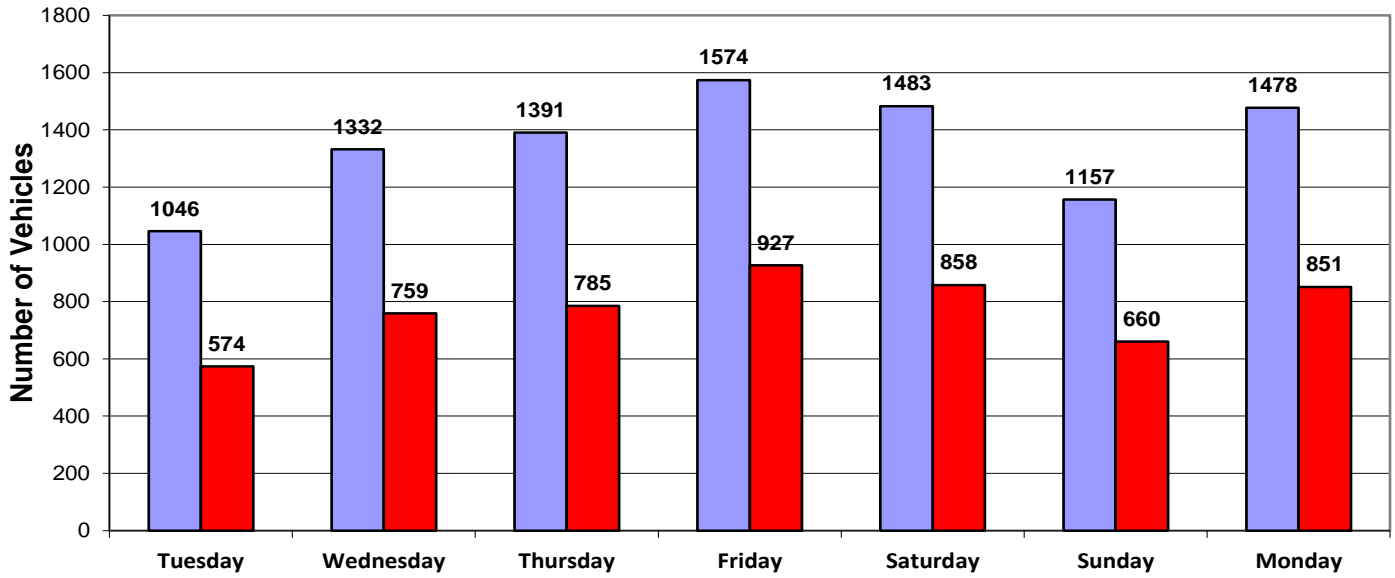

Week (7 days): 4/28/2020 - 5/4/2020

## Daily Average Speeds



Dunwoody Club Dr at Waterford Dr

Speed Limit = 35 MPH

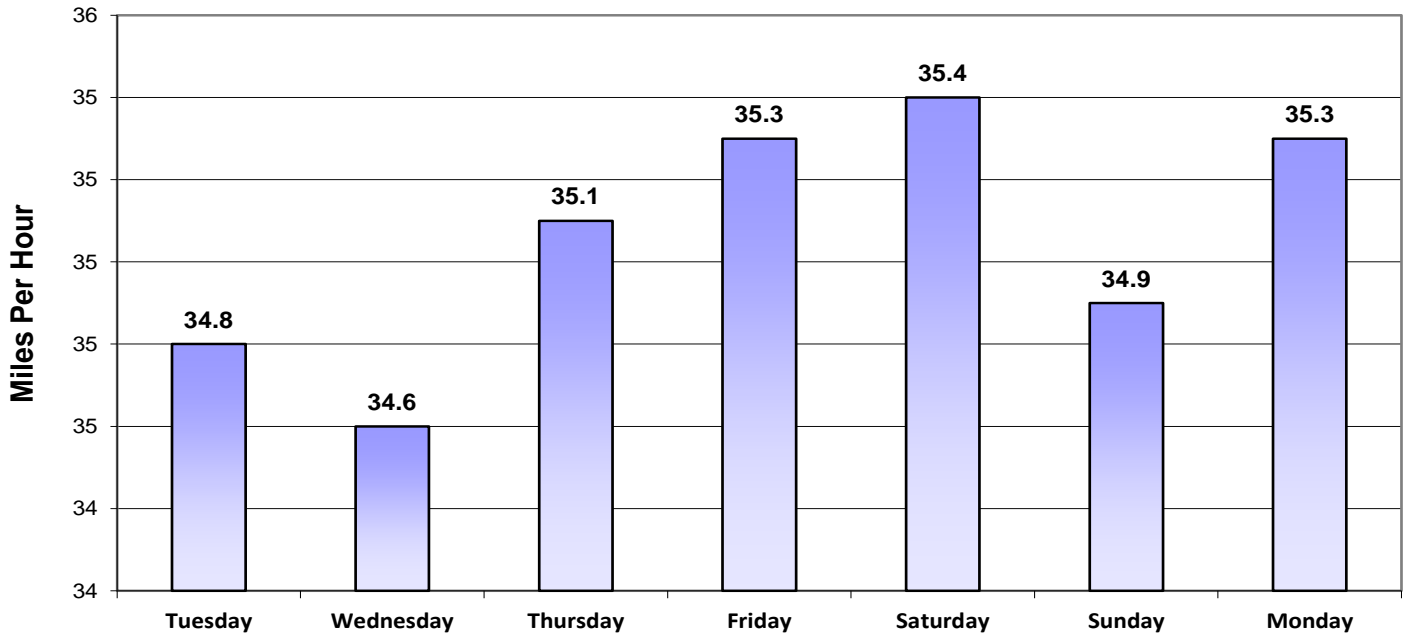

Week (7 days): 4/28/2020 - 5/4/2020

# Charts Report

## Daily Average Speeds vs. 85th Percentile Speeds



□ Avg. Speed    □ 85th pct Speed

Dunwoody Club Dr at Waterford Dr

Speed Limit = 35 MPH

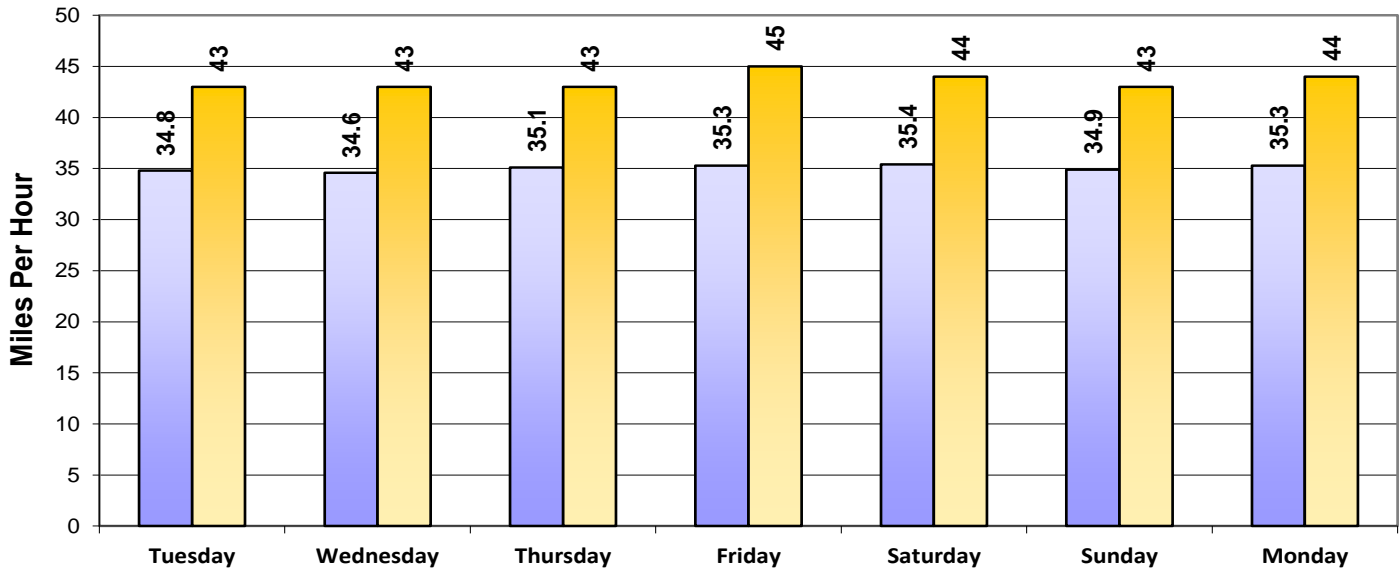

Week (7 days): 4/28/2020 - 5/4/2020

## Weekly Speed Summary - Vehicle Counts



Dunwoody Club Dr at Waterford Dr

Speed Limit = 35 MPH

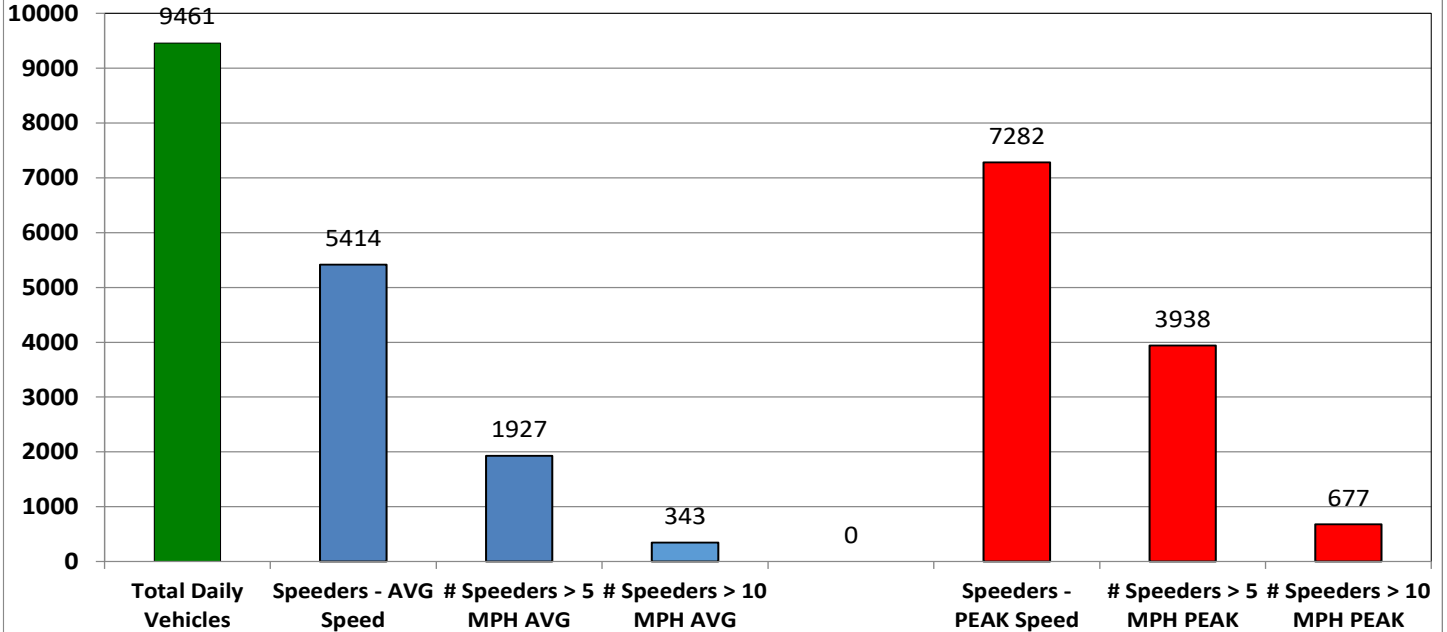

Week (7 days): 4/28/2020 - 5/4/2020

# Charts Report

## Percentage of Vehicles Speeding



Dunwoody Club Dr at Waterford Dr

Speed Limit = 35 MPH

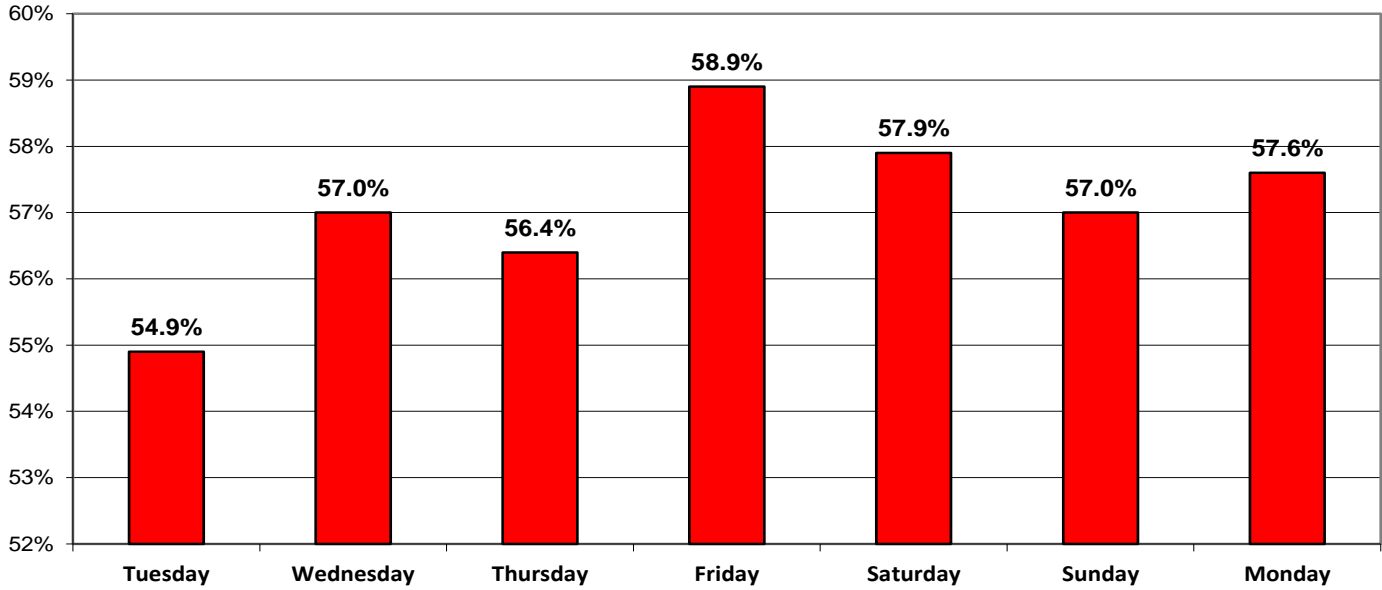

Week (7 days): 4/28/2020 - 5/4/2020

## Vehicle Count by Peak Speed Bins



Dunwoody Club Dr at Waterford

Speed Limit = 35 MPH

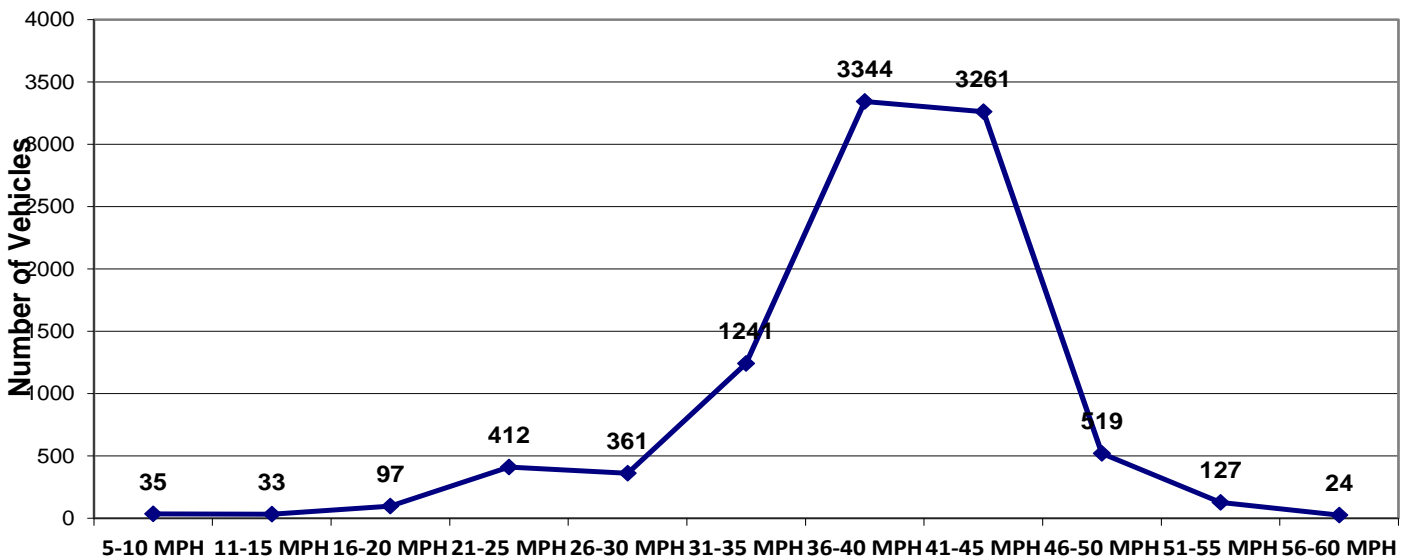

Week (7 days): 4/28/2020 - 5/4/2020

# Charts Report

## Vehicle Count by Avg. Speed Bins



Dunwoody Club Dr at Waterford

Speed Limit = 35 MPH

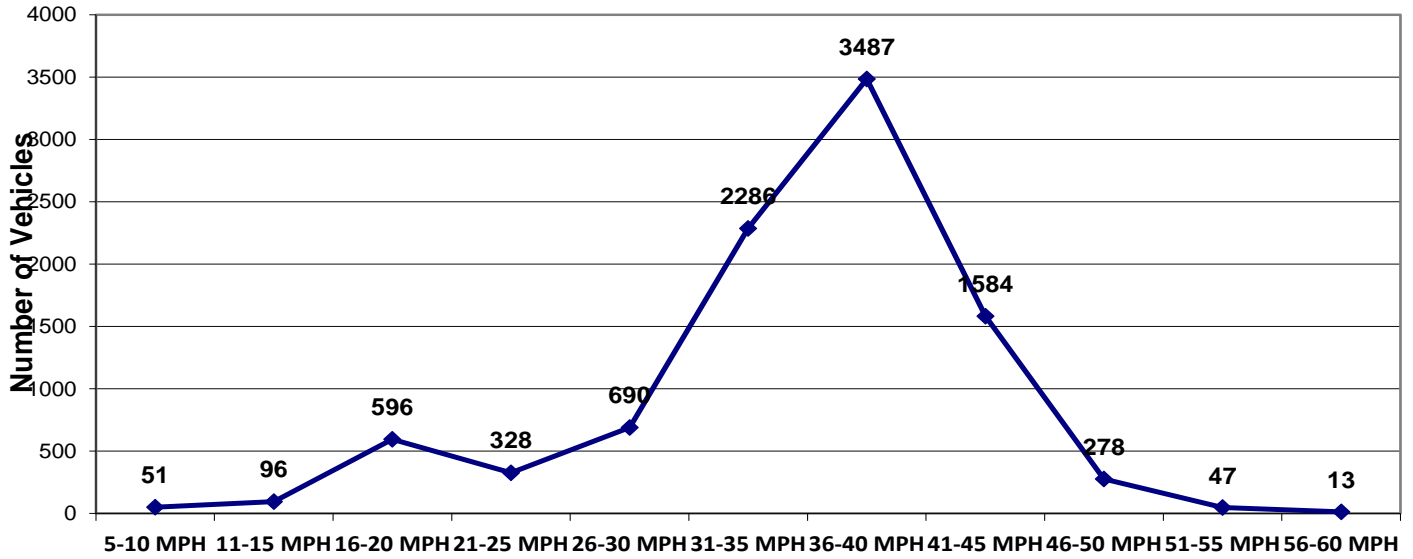

Week (7 days): 4/28/2020 - 5/4/2020

## Avg. vs. Peak Speeds by Percentage

■ AVG ■ PEAK



Dunwoody Club Dr at Waterford

Speed Limit = 35 MPH

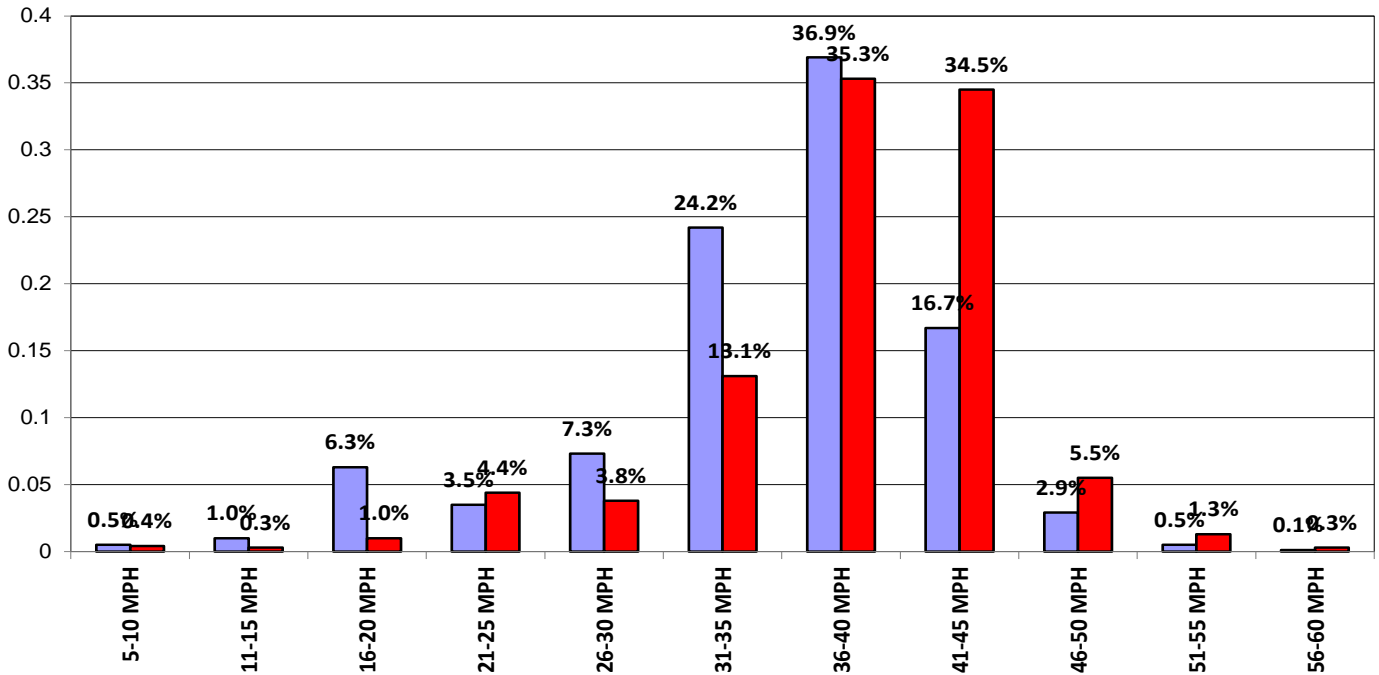

Week (7 days): 4/28/2020 - 5/4/2020