

Speed Enforcement Evaluator

Location:
Happy Hollow Road

**Total Percentage of
Enforceable Violations**

Closest Cross Street:
Chestnut Forest Court

Analysis Dates:
Monday, May 21, 2018
Thursday, May 31, 2018

Equipment Used:
Radar Recorder

Installed By:
Sgt. Jason Dove

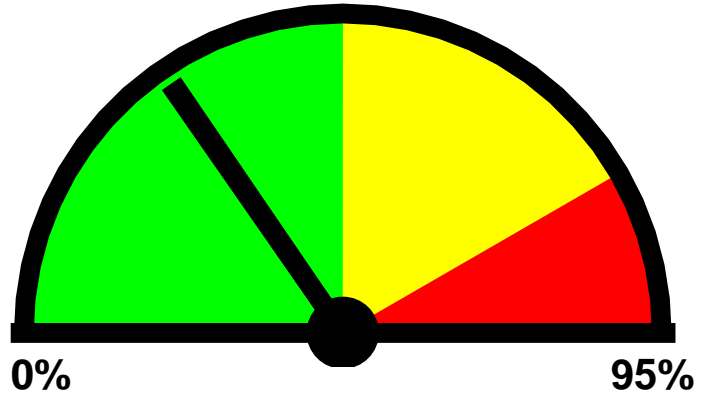

0% **95%**
Posted Speed Limit: 35 MPH
Enforcement Tolerance: 6 MPH
Enforcement Limit: 42 MPH & Up
Percentage Above Limit: 29.4%
Enforcement Rating: LOW

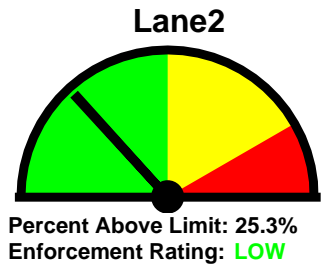
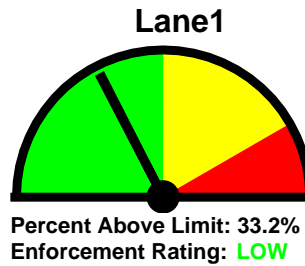

Combined

1-10	11-15	16-20	21-25	26-30	31-35	36-40	41-45	46-50	51-55	56-60	61-65	66-70	>70
86	535	1054	1115	1356	4992	15909	12270	2625	345	32	11	1	5

85 percentile = 43

Lane1

1-10	11-15	16-20	21-25	26-30	31-35	36-40	41-45	46-50	51-55	56-60	61-65	66-70	>70
65	358	493	586	548	2047	7879	6824	1645	230	21	11	1	4

85 percentile = 43

Lane2

1-10	11-15	16-20	21-25	26-30	31-35	36-40	41-45	46-50	51-55	56-60	61-65	66-70	>70
21	177	561	529	808	2945	8030	5446	980	115	11	0	0	1

85 percentile = 42

Dunwoody Police Department
Crime Response Team

Best Times for Enforcement

Location:
Happy Hollow Road
Closest Cross Street:
Chestnut Forest Court

Analysis Dates:
Monday, May 21, 2018
Thursday, May 31, 2018

Equipment Used:
Radar Recorder

Installed By:
Sgt. Jason Dove

Sun	Combined: 1 PM to 5 PM Lane1: 1 PM to 5 PM Lane2: 9 AM to 1 PM
Mon	Combined: 3 PM to 7 PM Lane1: 3 PM to 7 PM Lane2: 2 PM to 6 PM
Tue	Combined: 4 PM to 8 PM Lane1: 4 PM to 8 PM Lane2: 7 AM to 11 AM
Wed	Combined: 4 PM to 8 PM Lane1: 4 PM to 8 PM Lane2: 7 AM to 11 AM
Thu	Combined: 4 PM to 8 PM Lane1: 4 PM to 8 PM Lane2: 7 AM to 11 AM
Fri	Combined: 3 PM to 7 PM Lane1: 3 PM to 7 PM Lane2: 7 AM to 11 AM
Sat	Combined: 11 AM to 3 PM Lane1: 11 AM to 3 PM Lane2: 10 AM to 2 PM

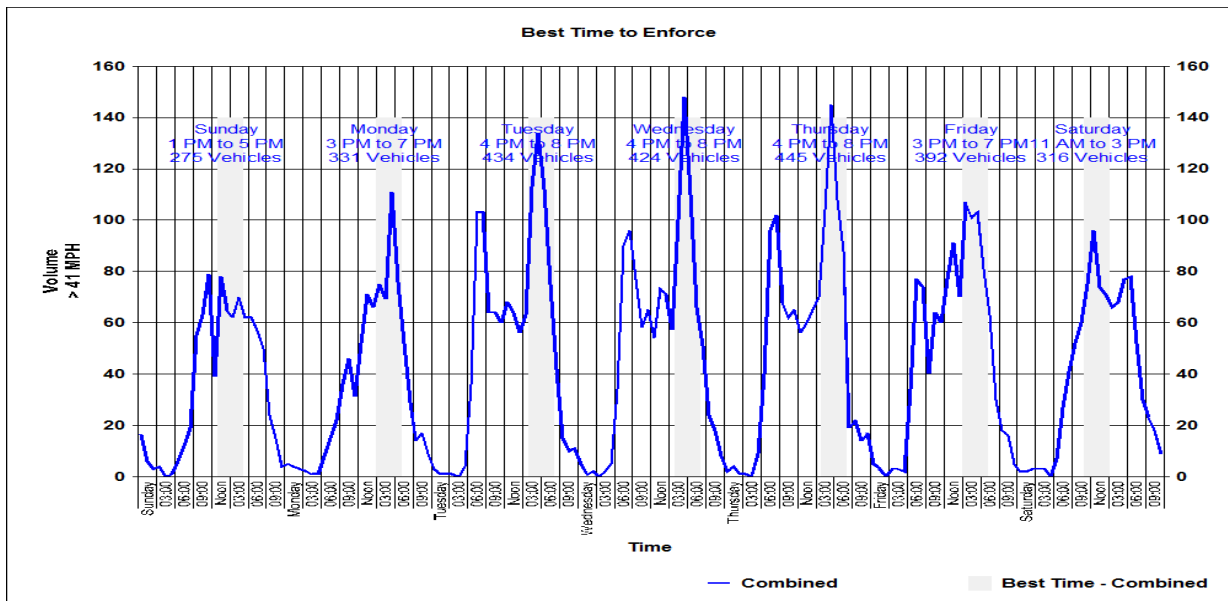

Dunwoody Police Department

Crime Response Team

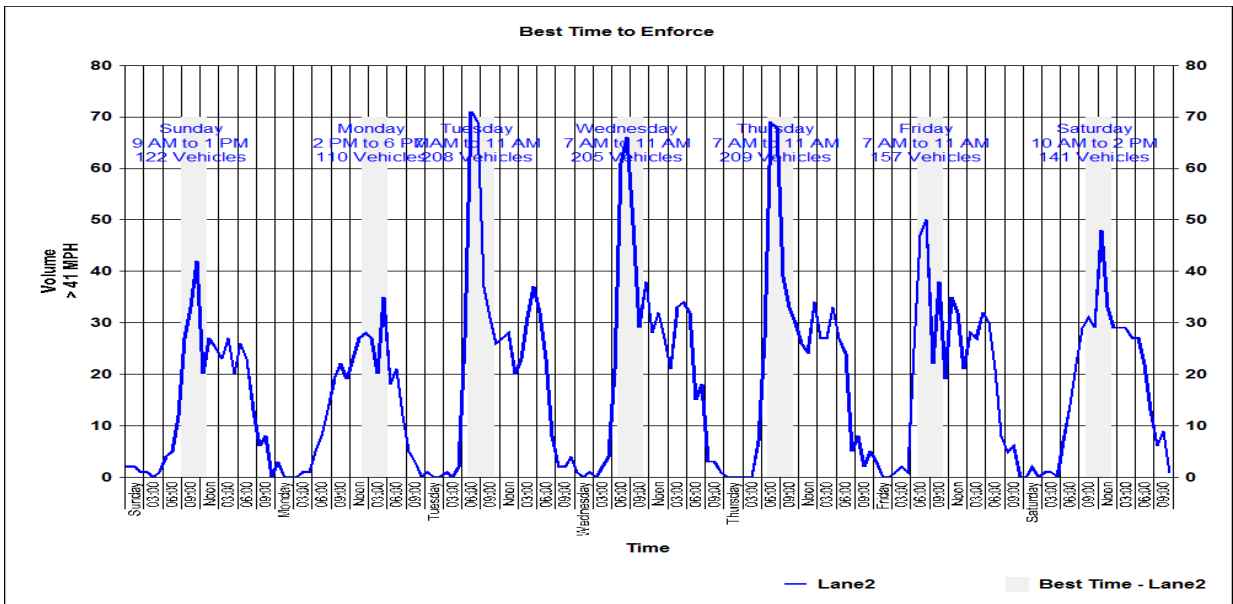
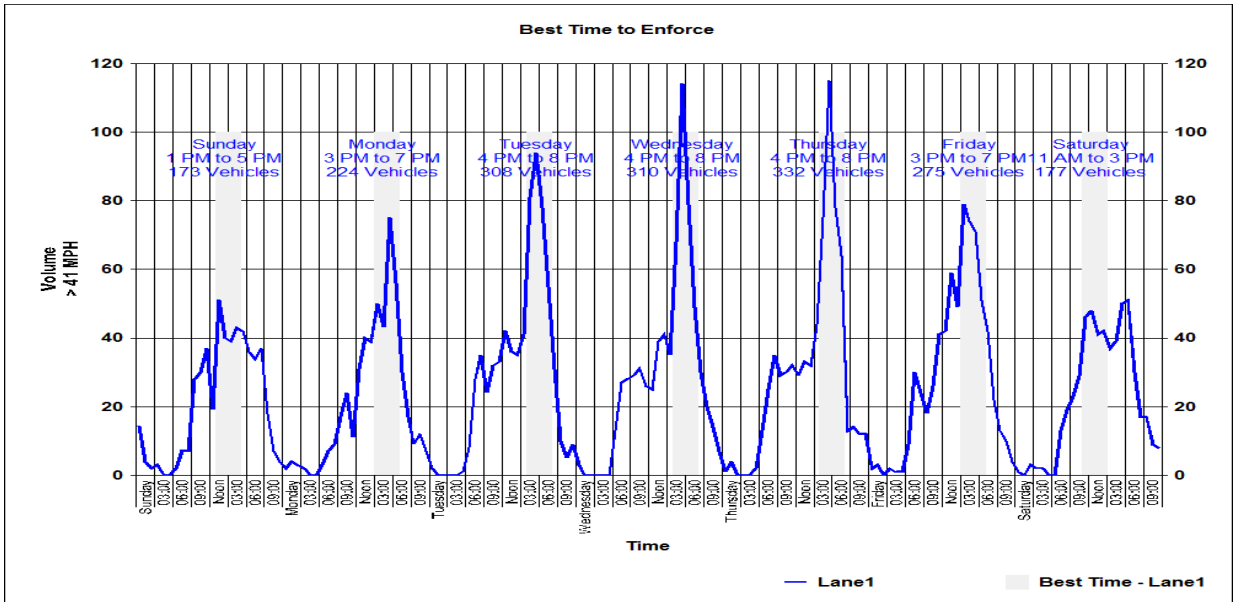

Dunwoody Police Department
Crime Response Team

Happy Hollow Road at Chestnut Forest Court
Site Code: 00000004
Station ID:
Happy Hollow Road
Chestnut Forest Court
Latitude: 0' 0.0000 South

Volume Sorted By Speed for 21-May-18 to 31-May-18

Direction: Combined

Speed	Volume
7	3
8	10
9	32
10	41
11	77
12	71
13	105
14	129
15	153
16	176
17	230
18	195
19	217
20	236
21	245
22	210
23	205
24	217
25	238
26	233
27	218
28	256
29	321
30	328
31	439
32	579
33	884
34	1295
35	1795
36	2403
37	2881
38	3347
39	3630
40	3648
41	3442
42	2937
43	2470
44	1950
45	1471
46	987
47	692
48	432
49	299
50	215
51	153
52	79
53	48
54	36
55	29
56	9
57	13
58	4
59	4
60	2
61	4
62	2
63	1
64	3
65	1
66	1
67	0
68	0
69	0
70	0
71	2
72	0
73	0
74	0
75	0
76	0
77	0

Dunwoody Police Department
Crime Response Team

78	0
79	0
80	0
81	0
82	0
83	0
84	1
85	0
86	0
87	0
88	0
89	0
90	0
91	0
92	0
93	0
94	0
95	0
96	0
97	0
98	0
99	0
100	0
101	0
102	0
103	0
104	0
105	0
106	0
107	0
108	0
109	0
110	0
111	0
112	0
113	0
114	0
115	0
116	0
117	0
118	0
119	0
120	0
121	0
122	0
123	0
124	0
125	0
126	0
127	0
128	0
129	0
130	0
131	0
132	0
133	0
134	0
135	0
136	0
137	0
138	0
139	0
140	0
141	0
142	0
143	0
144	0
145	0
146	0
147	0
148	0
149	0
150	0
151	0
152	0
153	0

Dunwoody Police Department
Crime Response Team

154	0
155	0
156	0
157	0
158	0
159	0
160	0
161	0
162	0
163	0
164	0
165	0
166	0
167	0
168	0
169	0
170	0
171	0
172	0
173	0
174	0
175	0
176	0
177	0
178	0
179	0
180	0
181	0
182	0
183	0
184	0
185	0
186	0
187	0
188	0
189	0
190	0
191	0
192	0
193	0
194	0
195	0
196	0
197	0
198	0
199	0
200	0
201	0
202	0
203	0
204	0
205	0
206	0
207	0
208	0
209	0
210	0
211	0
212	0
213	0
214	0
215	0
216	0
217	0
218	0
219	0
220	0
221	0
222	0
223	0
224	0
225	0
226	0
227	0
228	0
229	0

Dunwoody Police Department
Crime Response Team

230	0
231	0
232	0
233	0
234	0
235	0
236	0
237	0
238	0
239	0
240	0
241	0
242	0
243	0
244	0
245	0
246	0
247	0
248	0
249	0
250	0
251	0
252	0
253	0
254	2

Dunwoody Police Department
Crime Response Team

Happy Hollow Road at Chestnut Forest Court
 Site Code: 00000004
 Station ID:
 Happy Hollow Road
 Chestnut Forest Court
 Latitude: 0' 0.0000 South

Volume Sorted By Speed for 21-May-18 to 31-May-18

Direction: Direction 1

Speed	Volume
7	3
8	8
9	23
10	31
11	58
12	54
13	71
14	87
15	88
16	83
17	96
18	76
19	109
20	129
21	146
22	123
23	111
24	104
25	102
26	119
27	91
28	121
29	111
30	106
31	148
32	204
33	364
34	548
35	783
36	1162
37	1339
38	1649
39	1830
40	1899
41	1850
42	1582
43	1326
44	1159
45	907
46	596
47	449
48	277
49	196
50	127
51	103
52	52
53	33
54	21
55	21
56	5
57	8
58	3
59	3
60	2
61	4
62	2
63	1
64	3
65	1
66	1
67	0
68	0
69	0
70	0
71	1
72	0
73	0
74	0
75	0
76	0
77	0

Dunwoody Police Department
Crime Response Team

78	0
79	0
80	0
81	0
82	0
83	0
84	1
85	0
86	0
87	0
88	0
89	0
90	0
91	0
92	0
93	0
94	0
95	0
96	0
97	0
98	0
99	0
100	0
101	0
102	0
103	0
104	0
105	0
106	0
107	0
108	0
109	0
110	0
111	0
112	0
113	0
114	0
115	0
116	0
117	0
118	0
119	0
120	0
121	0
122	0
123	0
124	0
125	0
126	0
127	0
128	0
129	0
130	0
131	0
132	0
133	0
134	0
135	0
136	0
137	0
138	0
139	0
140	0
141	0
142	0
143	0
144	0
145	0
146	0
147	0
148	0
149	0
150	0
151	0
152	0
153	0

Dunwoody Police Department
Crime Response Team

154	0
155	0
156	0
157	0
158	0
159	0
160	0
161	0
162	0
163	0
164	0
165	0
166	0
167	0
168	0
169	0
170	0
171	0
172	0
173	0
174	0
175	0
176	0
177	0
178	0
179	0
180	0
181	0
182	0
183	0
184	0
185	0
186	0
187	0
188	0
189	0
190	0
191	0
192	0
193	0
194	0
195	0
196	0
197	0
198	0
199	0
200	0
201	0
202	0
203	0
204	0
205	0
206	0
207	0
208	0
209	0
210	0
211	0
212	0
213	0
214	0
215	0
216	0
217	0
218	0
219	0
220	0
221	0
222	0
223	0
224	0
225	0
226	0
227	0
228	0
229	0

Dunwoody Police Department
Crime Response Team

230	0
231	0
232	0
233	0
234	0
235	0
236	0
237	0
238	0
239	0
240	0
241	0
242	0
243	0
244	0
245	0
246	0
247	0
248	0
249	0
250	0
251	0
252	0
253	0
254	2

Happy Hollow Road at Chestnut Forest Court
 Site Code: 00000004
 Station ID:
 Happy Hollow Road
 Chestnut Forest Court
 Latitude: 0' 0.0000 South

Volume Sorted By Speed for 21-May-18 to 31-May-18

Direction: Direction 2

Speed	Volume
8	2
9	9
10	10
11	19
12	17
13	34
14	42
15	65
16	93
17	134
18	119
19	108
20	107
21	99
22	87
23	94
24	113
25	136
26	114
27	127
28	135
29	210
30	222
31	291
32	375
33	520
34	747
35	1012
36	1241
37	1542
38	1698
39	1800
40	1749
41	1592
42	1355
43	1144
44	791
45	564
46	391
47	243
48	155
49	103
50	88
51	50
52	27
53	15
54	15
55	8
56	4
57	5
58	1
59	1
60	0
61	0
62	0
63	0
64	0
65	0
66	0
67	0
68	0
69	0
70	0
71	1